Crescendo Technique Level 1

Pentascales - HT (𝅗𝅥=60)

HS=Hands separately
HT=Hands together

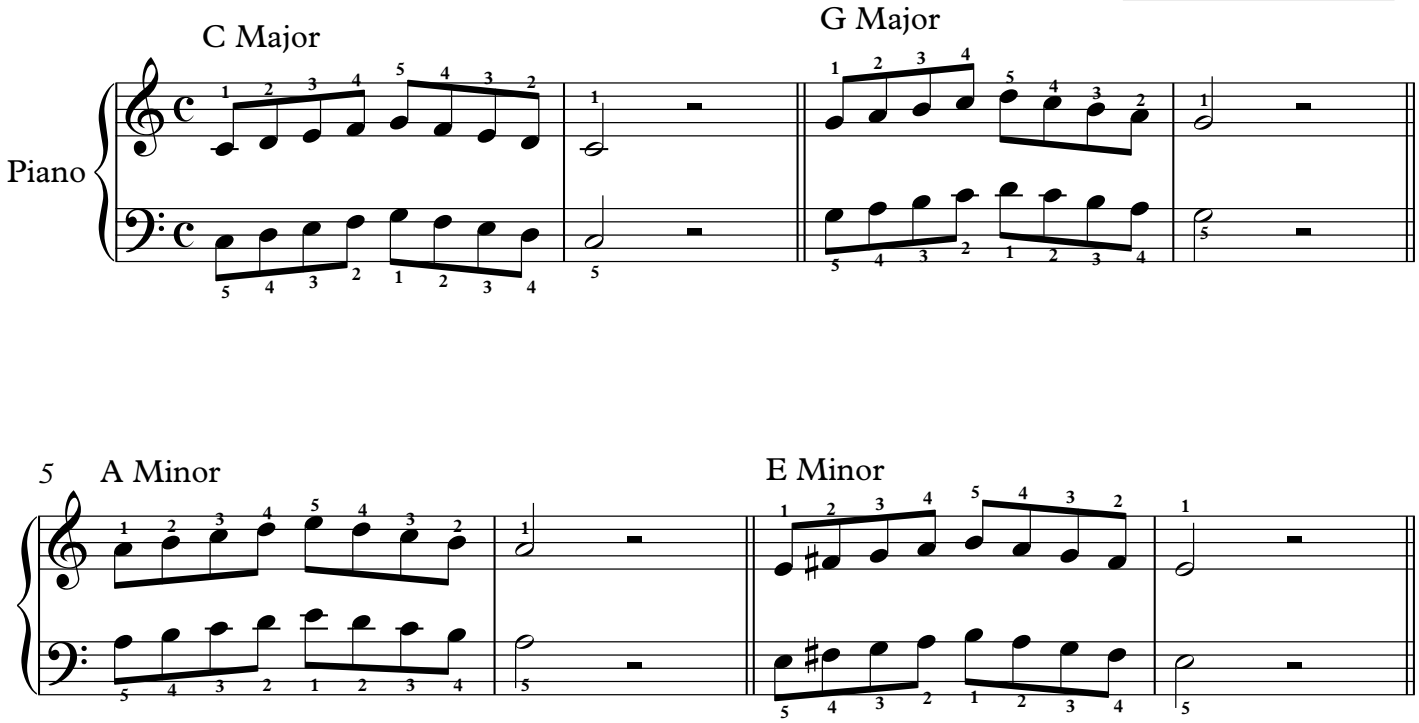

Scales - HS (𝅗𝅥=60)

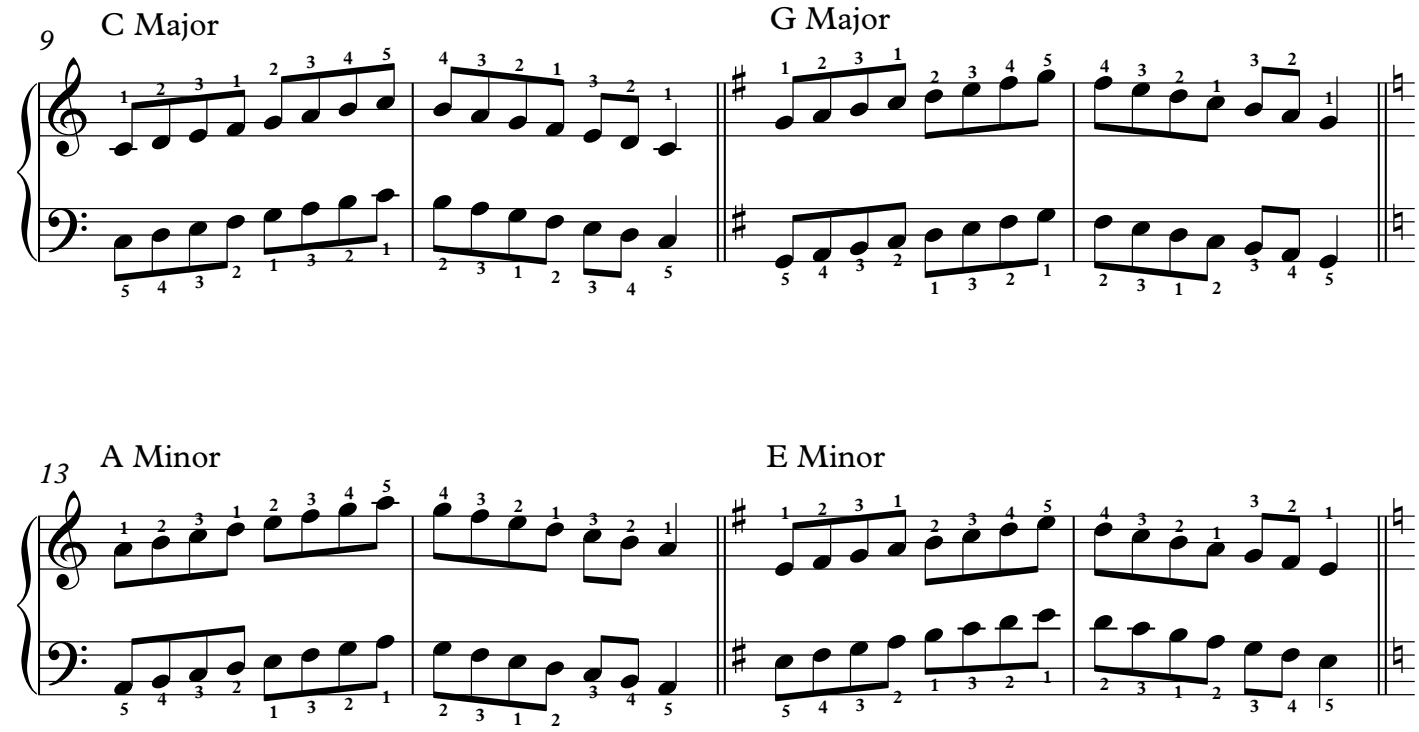

Cross Hand Arpeggios (♩=50)

C Major

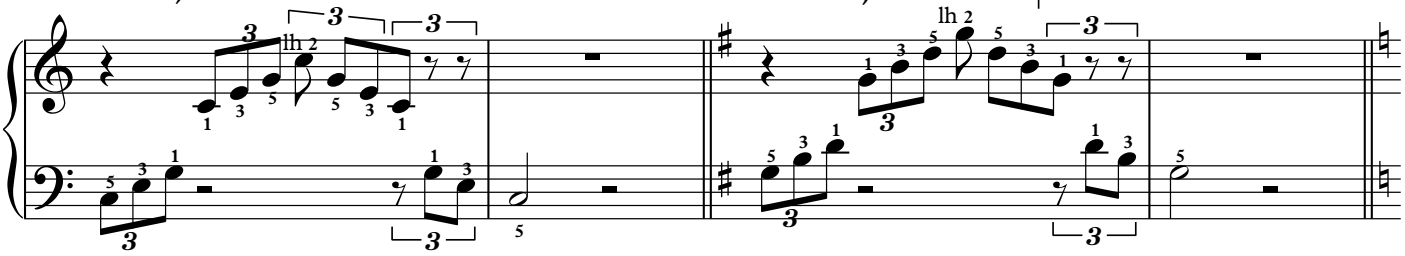

G Major

A Minor

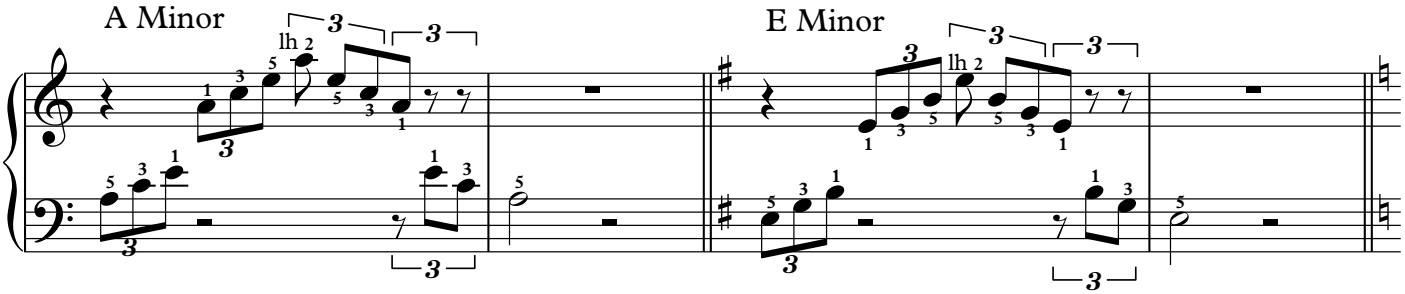

E Minor

Broken Triads - HS (♩=50)

C Major

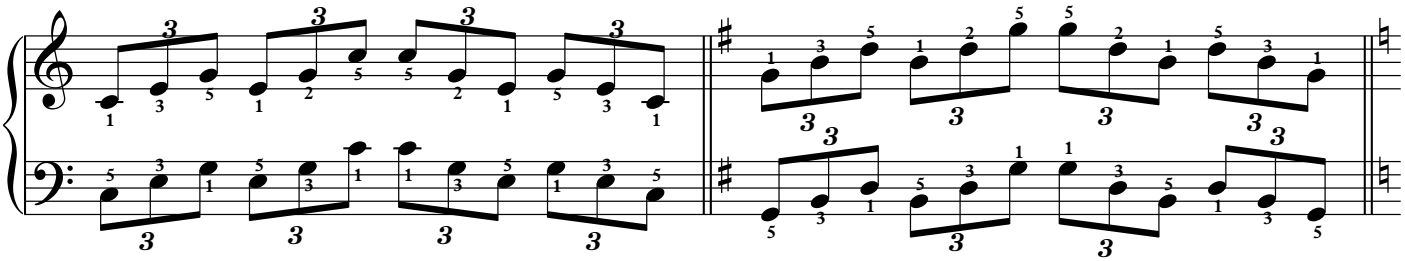

G Major

A Minor

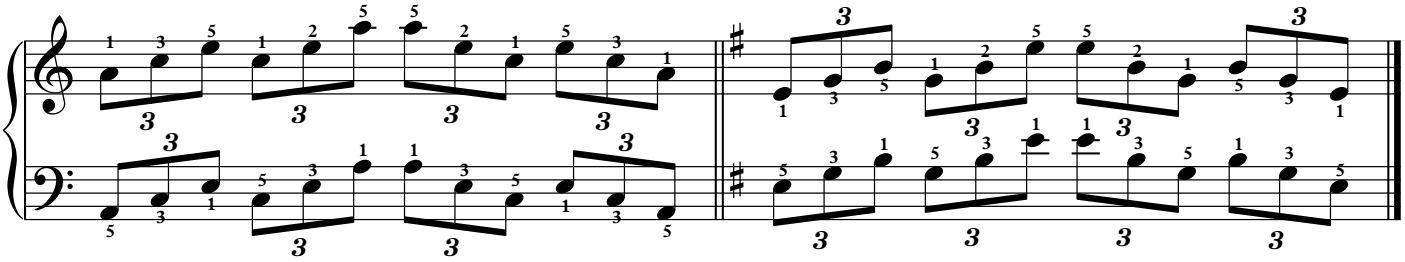

E Minor