Using Major Scales

1. Circle the scale motion in the following melody. Play it on your instrument.

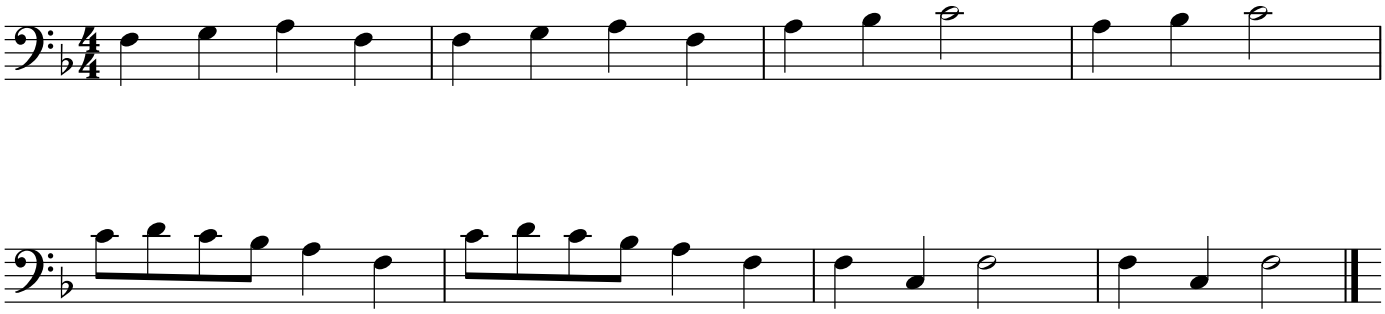

2. Compose a short melody that uses descending scale motion. Play it on your instrument.

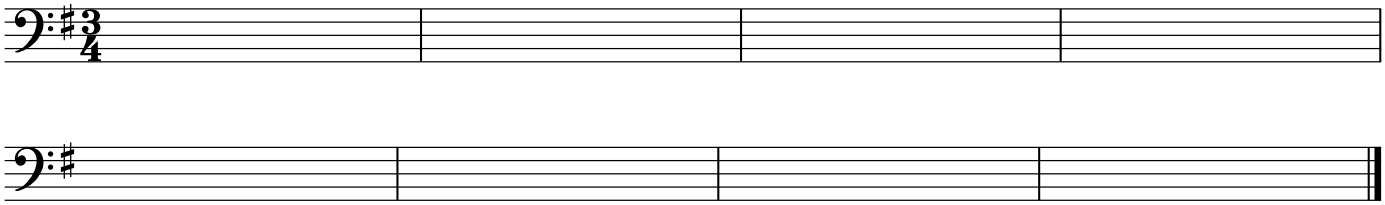
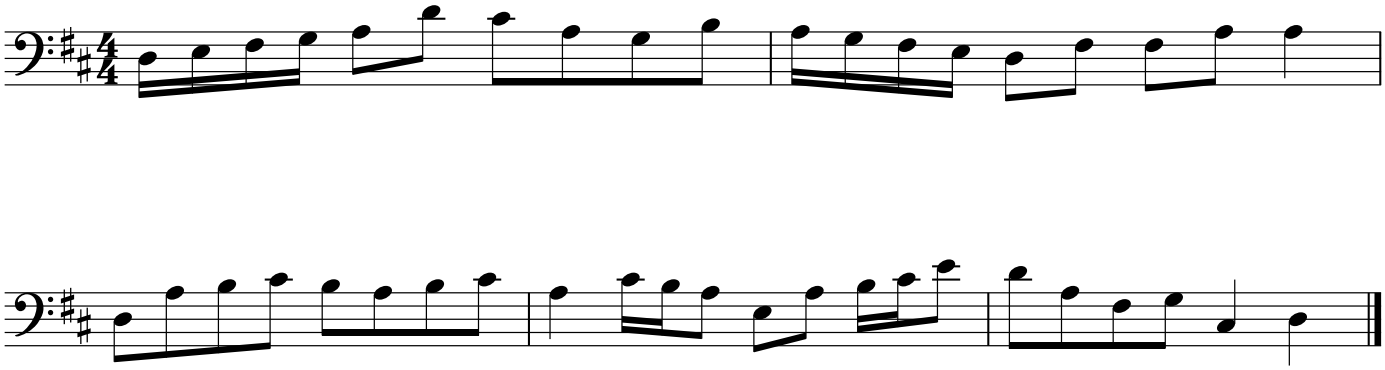
3. Circle all the scale fragments in the following song.